OFFICIAL SOUVENIR PROGRAMME

GREAT PEACE JUBILEE

CELEBRATING

FRATERNAL VICTORY DAY
PHILADELPHIA

OCTOBER 11, 1919

They fought for Liberty and Justice and achieved a glorious victory for Human Brotherhood

PRICE, TWENTY-FIVE CENTS

MERCHANTS & MINERS TRANSPORTATION COMPANY

STEAMSHIP LINES
BETWEEN

Philadelphia and Boston
Philadelphia, Savannah and Jacksonville
Baltimore and Norfolk
Baltimore and Boston
Baltimore and Providence
Baltimore, Savannah and Jacksonville

PASSENGERS **FREIGHT**

Through tickets to and from principal points including meals and stateroom accomodations on steamer. Make reservations early. Full information on request.

City Ticket Office, 225 S. Broad Street

A. L. BONGARTZ, General Agent
Pier 18, South Delaware Avenue, Philadelphia, Pa.

HERBERT SHERIDAN, Traffic Manager
J. B. SWEENEY, General Freight Agent
Baltimore, Maryland

Beautiful Starner Built Home

On Broad Street, one square from four street car lines. Modern all stone houses Enclosed porches, roof gardens, large living room with open fire place. Two Baths. Large plastered laundry, billiard room, garage, modern in every way.

BERNARD L. SHAPIRO

1400 LAND TITLE BUILDING

Peace Perfect Peace

Both peace and satisfaction comes after a visit to

ADAMS

ARGOOD CHOCOLATE CO.
219 South Broad Street, Philadelphia, Pa.

CANDY SODA ICE CREAM LUNCH

J. S. Ivins' SON, Inc.

Baker of Good Biscuits

In Philadelphia Since 1846

625-627 NORTH BROAD STREET
PHILADELPHIA, PA.

IVINS guarantees purity

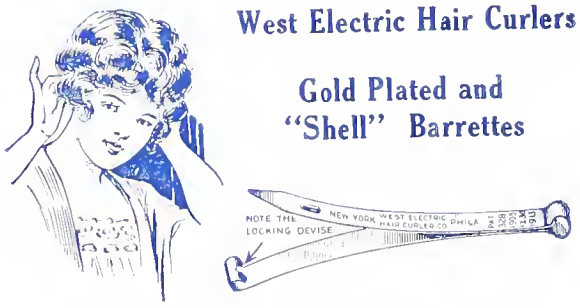

West Electric Hair Curlers

Gold Plated and "Shell" Barrettes

Human Hair Nets, Gold Seal, Tourist, Beach and Motor

West Electric Hair Curler Co.

PHILADELPHIA

Associated Fraternal Society

Philadelphia County Committee

OFFICERS.

Chairman

W. FREELAND KENDRICK
City Hall, Philadelphia, Pa.

Vice Chairmen

JOHN V. LOUGHNEY
CHARLES W. BOWERS
EDWARD N. HAAG
JACOB SINGER
MERVIN W. MEIXEL

Chairman Employment Committee

CHARLES L. CADWALLADER

Secretary

ARTHUR B. EATON
1200 Penn Square Building

Treasurer

ALLEN P. COX
1110 Penn Square Building

MEMBERSHIP

American Catholic Union
Ancient Order Hibernians
Ancient Order United Workmen
Artisans Order Mutual Protection
Benevolent Protective Order Elks
B'Nai B'Brith
Ben Hur
Brotherhood Locomotive Engineers
Brotherhood of America
Beneficial Union
Catholic Mutual Beneficial Asso.
Caledonian Club
Eastern Star
Foresters of America
Free and Accepted Masons
Fraternal Mystic Circle
Fraternal Order Eagles
Fraternal Aid Union
Fraternal Patriotic Americans
Funeral Benefit Association of the U. S.
Grand Fraternity
Grand Army Republic
Heralds of Liberty
Imp. Order Red Men
Degree Pocohontas
Ind. Order Brith Shalom
Ind. Order Odd Fellows
Grand Encampment I. O. O. F.
Ind. Order Free Sons Israel
Jr. Order United American Mechanics
Knights of Malta
Knights and Ladies of Honor
Knights of Columbus
Knights of Pythias
Knights St. John
Knights of Friendship
Knights of the Golden Eagle
Ladies of the Golden Eagle
Loyal Orange Institution
Ladies Loyal Orange Institution
Loyal Order Moose
Manchester Unity I. O. O. F.
Modern Woodmen of America
Nobles Mystic Shrine
National Association Letter Carriers
Order of Independent Americans
Order United Americans
Order Owls
Patriotic Order Sons of America
Protected Home Circle
Royal Arcanum
Sons and Daughters of Liberty
Sons of Temperance
Stonemen's Fellowship
Sons of Veterans
Ladies' Aux. Sons of Veterans
Sons of St. George
Tall Cedars of Lebanon
Woman's Benefit Ass. Maccabees
Woodmen of the World

Bell Locust 340
Keystone Race 96

CHARLES S. BAIR

ANDREW J. BAIR & SON

FUNERAL DIRECTORS

ARCH AND 19TH STREETS

PHILADELPHIA

THE USE OF OUR ESTABLISHMENT GRATIS TO OUR PATRONS

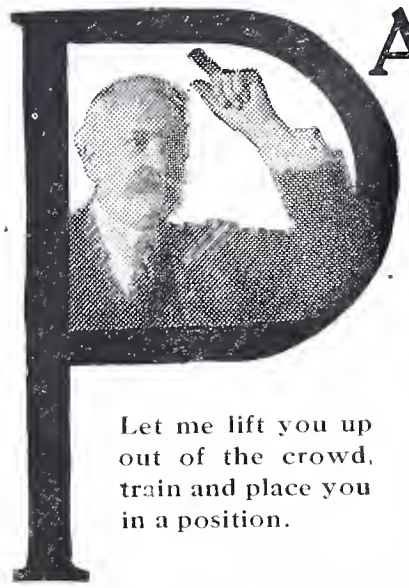

PALMER

Business School

is ready to equip an efficient business army. Capable workers are as necessary now for business as they have been for Uncle Sam's forces. Act to-day. Enroll at once. Heed the call of business. Enlist in the business ranks to help turn the wheels of industry to fill the depleted warehouses of commerce.

Let me lift you up out of the crowd, train and place you in a position.

To meet the need we have arranged Short Intensive Courses (No advance Rate) in the Following:

Bookkeeping Shorthand Typewriting
English Penmanship
Dictaphone Comptometer

Day School Tuition..... .....$14.00 per month
Evening School Tuition.....$4 and $5 per month

The Palmer Business School

16 South 10th Street, Philadelphia, Pa.

IN SUCCESSFUL OPERATION SINCE 1901

Heralds of Liberty

PRESENTING

New Ideas in Life Insurance

40,000 Certificates in Force

PAYS YOU IF YOU LIVE

PAYS WHEN YOU DIE

Overcoming the objectional feature of the Old Line System by distributing the Reserve Fund Accumulations among the oldest contributing policy-holders; eliminating the objectionable points raised as to the Fraternal System, that of adequate rates and replacing old members with new members of a younger age.

EMANUEL BARRICK
Supreme Recorder

Good Men and Women Wanted as Grand Deputies - Exceptional Contracts

NORTHERN EXECUTIVE DEPARTMENT
4010-4012 Chestnut Street, Philadelphia, Pa.

OFFICE OF SOUTHERN DEPARTMENT
Elks' Building, Huntsville, Ala.

The John Baizley Iron Works

Office: 514 South Delaware Avenue, Philadelphia. Pa.

Between Lombard and South Streets

BLACKSMITHS - MACHINISTS - BOILERMAKERS

BOILER TUBES SAFE ENDED OXY-ACETYLENE AND ELECTRIC WELDING AND CUTTING

Declaration of Fraternalism

WE, THE REPRESENTATIVES of the Fraternal Orders and Societies of the United States of America, numbering over twenty million members, protecting the homes and conserving the welfare and happiness of a large percentage of the people of this Republic, assembled at the Shrine of Liberty, in the City of Philadelphia, this twenty-seventh day of August, A. D. 1918, under the auspices of the National Fraternal Congress of America and the National Fraternal Press Association (The Canadian Fraternal Association also being officially represented), in a Patriotic Fraternal Conclave, hereby record our tribute of esteem to the noble Founders and those who by their words and deeds alike have vouchsafed to us and our posterity the blessings of Freedom.

In this hour when so many of our brave sons and daughters are helping to perpetuate those blessings and bring them to the Fraternalists of all the world, we pledge ourselves anew to the sacred and immortal principles of Life, Liberty and Fraternalism which our noble and self-sacrificing Forefathers promulgated in Independence Hall, recognizing that they embody the teachings of the Founder of Fraternalism as applied to Home and Country and all they hold dear and worthwhile; that they exemplify our attitude toward the peoples of all the Earth who would enjoy these Heaven-inspired blessings and avoid or free themselves from the serfdom of mind, soul and body which Hohenzollernism would bring about for its selfish and nefarious ends.

While the just rights of men, women and children, communities and Nations are assailed by our enemies, we here pledge our lives and all we cherish to fight against such attempted injustice and aggression, placing our trust in the God of our Fathers and the strong arms and valiant hearts of those who alike know the right and how to attain and perpetuate it, so that the blessings of Liberty and Fraternalism may be a heritage for all, regardless of Nationality or Creed.

As our Forefathers brought these blessings to us and this Nation, so would we share them with all humanity seeking them unselfishly.

The defeat and destruction of Hohenzollernism we recognize as an essential to the attainment of permanent Peace, Justice and Fraternalism throughout the World.

Therefore, recognizing the truth of the President's statement that "whatever disturbs the life of the whole world is the concern of the whole world and it is our duty to lend the full force of this Nation, moral and physical, to a League of Nations," we stand for a permanent world agreement through a League of Nations, and Justice through an International Court, as also with the aid of an International Council of Conciliation, and to utilize, through organization of the units of the National Fraternal Congress of America and Fraternal organizations everywhere, National and International constructive opinion to make the world safe for democracy.

After victory has been achieved with honor in the contest for the principles of Fraternalism and uplift as opposed to the Powers of Darkness seeking supremacy, we favor the signing of a Declaration of World Peace, in Independence Hall, which will be made perpetual by the League of Nations and the International Council of Conciliation, thus inaugurating the Ages of Fraternalism.

PATRIOTIC FRATERNAL CONGRESS OF AMERICA,
Dr. R. H. Gerard, President.
W. E. Futch, Secretary.

NATIONAL FRATERNAL PRESS ASSOCIATION,
Mary MacEachern-Baird, President.
C. C. Hollenbeck, Sec.-Treas.

NATIONAL FRATERNAL CONCLAVE COMMITTEE,
W. Freeland Kendrick, Chairman.
Arthur B. Eaton, Secretary.

Edward N. Haag,
Allen P. Cox,
C. L. Cadwallader,
Charles F. Bowers,
Thomas H. Walters, Jr.,
Members of Executive Committee.

CITY OF PHILADELPHIA,
Thomas B. Smith, Mayor.

(Seal of City)

West End Trust Company

Broad Street and South Penn Square

CAPITAL and SURPLUS

$4,000,000

Receives Deposits

Acts as Executive, Administrator Guardian, Trustee, Agent

Sells Foreign Exchange, Travelers' Letters of Credit, Express Checks

Maintains an Up-to-Date Safe Deposit Department and a Storage Department for Trunks and Packages

Manages Real Estate, Collects Rents, Etc.

Lends Money on Approved Collateral Security

We shall be glad to serve you

Swain-Hickman Co.

Distributors of

REPUBLIC MOTOR TRUCKS

2116-2118 Market Street

Philadelphia, Pa.

Bell Phone, Spruce 55-46 55-47 Keystone Phone, Race 26-81 26-82

1133 Mulberry Street :: Harrisburg, Pa.

Weekly Information on Active Stocks for Investors

IN order to meet the demand of investors and traders for information on various securities, we prepare, weekly, a series of reports, in ready reference form, covering the market during the week.

This is a service of the utmost value to buyers of stock as well as those contemplating purchases.

Send free upon request. Write for it.

KOONTZ & Stock Brokers CO.

723-26-28 Widener Building

Philadelphia, Pa.

TELEPHONES { Walnut 4763-4-5 / Race 3381-2

55 Broadway, N. Y. Direct Private Wires Connecting Offices

NEWTON D. BAKER
Secretary of War

JOSEPHUS DANIELS
Secretary of the Navy

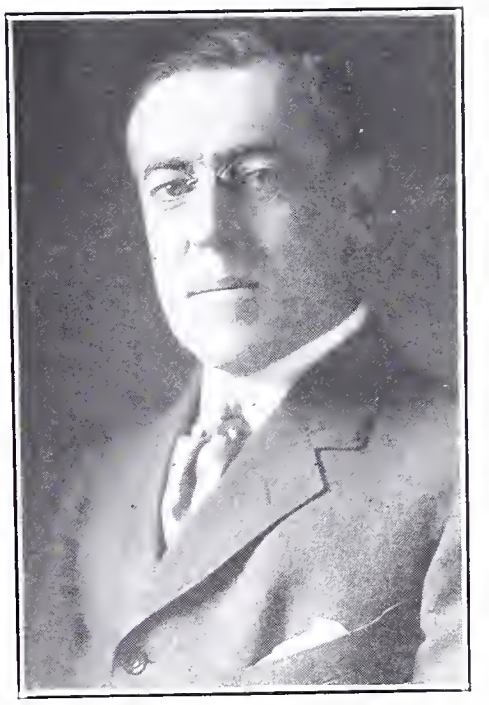

WOODROW WILSON
President of the United States
Commander-in-Chief of the Army and Navy.

General JOHN J. PERSHING

Admiral WM. S. BENSON

The Philadelphia Silk Dye Works

Incorporated

Germantown and Hunting Park Avenues

Dyers of
Pure Dye and Artificial Skein Silk
and Silk and Cotton Hosiery

John Blood & Co.

Incorporated

MANUFACTURERS OF

HOSIERY

N. W. Cor. 17th & Somerset Sts.

Philadelphia, Pa.

Adolph Soeffing & Co.

HARDWARE

833 Arch Street Philadelphia

Compliments of

ASIA CAFE

1316 Filbert Street

Philadelphia, Pa.

C. K. TOY, Proprietor

Compliments of

Pressman Tire & Rubber Co.

300-302 N. Broad Street

Philadelphia, Pa.

Your Stay in Philadelphia will not be Complete
without a visit to

B. F. KEITH'S THEATRE

Chestnut and Twelfth Streets

THE MILLION DOLLAR PALACE OF AMUSEMENT

Playing only the

Highest Class Vaudeville

OPEN ALL THE YEAR

Matinee 2 P. M. :-: 2 Shows Daily :-: Night at 8

Official Committees of the Peace Jubilee

PARADE AND PAGEANT COMMITTEE

Charles H. Helms, *Chairman*
Charles E. Bell
John F. Horgan
George Goldstein
W. S. Whitman
Pauline DeBaufre
Josie Y. Walters
Gen. W. H. Hillegas
L. L. Gallagher
Anna L. Boyd-Irwin
Matthew Kenney
Dr. George Mair
Albert H. Ladner
Harry A. Sinamon
Joseph C. McMenamin
Clarence P. Sterner

FLOAT AND DECORATION COMMITTEE

Charles H. Grakelow, *Chairman*
Robert Scott
C. A. Long
J. E. Aron
Col. Samuel P. Towne

PUBLICITY COMMITTEE

Allen P. Cox, *Chairman*
William S. Dunlap
George Ford
William A. Pike
W. B. McNulty

FINANCE COMMITTEE

C. O. Pratt, *Chairman*
Calvin O. Althouse
Usher A. Hall
Charles H. Bair
Martin O. Levy

MUSIC AND SINGING COMMITTEE

James Corneal, *Chairman*
Minnie Burgin
Franklin Crispin
R. A. Gilmore
R. F. Quinn

OFFICIAL PROGRAM COMMITTEE

C. A. Cadwallader, *Chairman*
E. N. Haag
Thomas H. Walters
W. J. Stokinger
Robert Comber

Bell Phone Spruce 5690 Keystone Phone Race 842
Chapel

R. R. Bringhurst & Co.
1924 Arch Street
Philadelphia, Pa.

Spruce—1400 Race—3800

Geo. B. Newton Coal Co.

Franklin Bank Building

1415 Sansom Street

INQUIRIES SOLICITED

THE TOPIC OF THE DAY CIGARS

Mild Havana
10c cents and Upward

Bobrow Bros.
Incorporated
Manufacturers
Philadelphia, Pa.

John Friedrich
Distributor
of
Whistle

5th & Rising Sun Avenue
Philadelphia, Pa.

A Home to be Proud of

Modern All Stone Houses
Large Enclosed Porches
Hard Wood Floors Throughout
Handsome Living Rooms with Stone Open Fire Places
Two Baths Hot Water Heat
Plastered Laundry with Latest Automatic Appliances
Billiard Room and Garage
These are on
BROAD STREET
at Chelten Ave. near York, and York Road Trolley Road.
One Square From Four Street Car Lines

$16.000 each

Bernard L. Shapiro
1400 Land Title Building
Philadelphia, Pa.

HON. WILLIAM C. SPROUL
Governor of Pennsylvania

DISSTON
SAWS AND TOOLS

REG. U.S. PAT. OFF.

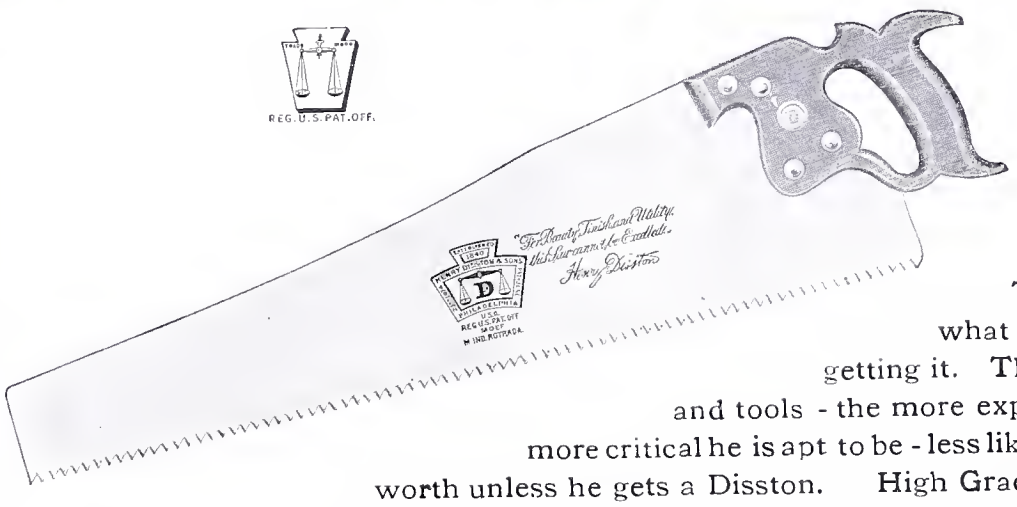

High Grade Workmen the World Over Use Disston Saws.

Trust your practical man to know what he wants and whether or not he is getting it. The more a man knows about saws and tools - the more experience he has had himself - the more critical he is apt to be - less likely to feel he is getting his money's worth unless he gets a Disston. High Grade workmen the world over know Disston Saws and Tools - know their outstanding position as the highest standard in saws and tools.

Henry Disston & Sons, Inc. **Philadelphia, U. S. A.**

International Oil and Gas Corporation
PRODUCERS AND REFINERS

Standard Oil did not make Rockefeller — Rockefeller made Standard Oil

Carnegie made U. S. Steel; Jas J. Hill built the Great Northern; Harry Sinclair and John N. Willys created the great interest that bear their names. *Big men make big enterprises.* Consider the Calibre of the men composing the directorate of the International Oil and Gas Corporation and form your own opinion of future of the company.

OFFICERS

JOHN McLENNAN, President
MOFFEIT CHAMBERLAIN, Vice-President
P. L. HART, Vice-Pres. Gen'l Mgr.
H. B. STAVER, Sec'y & Treas.

DIRECTORS

LEROY KRAMER, Vice-President, Willys Overland Co., Toledo, Ohio. Formerly Federal Manager St. Louis & San Francisco and M. K. & T. Cos.; also formerly Vice-President, Pullman Company
A. E. STILGER, President, Chelsea Exchange Bank New York City.
H. B. STAVER, Oil Operator and President of Boulevard Storage Co., Chicago, Ill.
OLIVER F. SMITH, President Citizens Trust & Savings Bank, Chicago, Ill.
M. CHAMBERLAIN, Formerly with Prairie Oil & Gas Company, Tulsa, Okla.
JOHN McLENNAN, President McLennan Timber & Lumber Co., Syracuse, New York.
JOHN G. WOOD, International Harvester Company, Chicago, Ill.
P. L. HART, Oil Operator Chicago, Ill., and Tulsa, Okla.
M. P. FITZMAURICE, American Automobile Insurance Co. Chicago, Ill.
CHAS. C. SIMMONS, Second Vice-President, Frick-Reid Supply Company, Tulsa, Okla.
C. W. TOOKE, Paper Manufacturer, Syracuse, N. Y.
W. J. FALLON, Pacific Coast Borax Co. New York. President, Tyson Company, New York City. Vice-President and Director, First National Bank of Jamaica, New York and Director, Bank of Rockville Center, Rockville Center, Long Island.

It is the intention of the management to list this stock on the New York Curb.

Present subscription price 75 cent per share (par value $1.00)

Write or phone for circular containing detailed description of properties production, earnings, etc.

UTILITIES SERVICE CORP.

Phone, Locust 1547-8 — Land Title Building — Chas. L. Jackson, President

HON. THOMAS B. SMITH
Mayor of Philadelphia

Hey Brother!!
How's your ole' hat?
Oh gee, get under a real snappy lid,
and get it at

Eakle's

1534 Market Street

Tailors to College Men

Featuring Sports and Country Apparel

Exclusive Imported Fabrics Custom made only

VAN HORN & SON

Established 1852

921 Walnut Street

Also Theatrical, Historical and Bal Masque Costumes in Our Costume Department

"CONGRATULATIONS AND GREETINGS"

To our victorious boys

from Over There

SMULLEN & BARRY

Brokers in Real Estate

Liberty Building

Broad & Chestnut Sts.

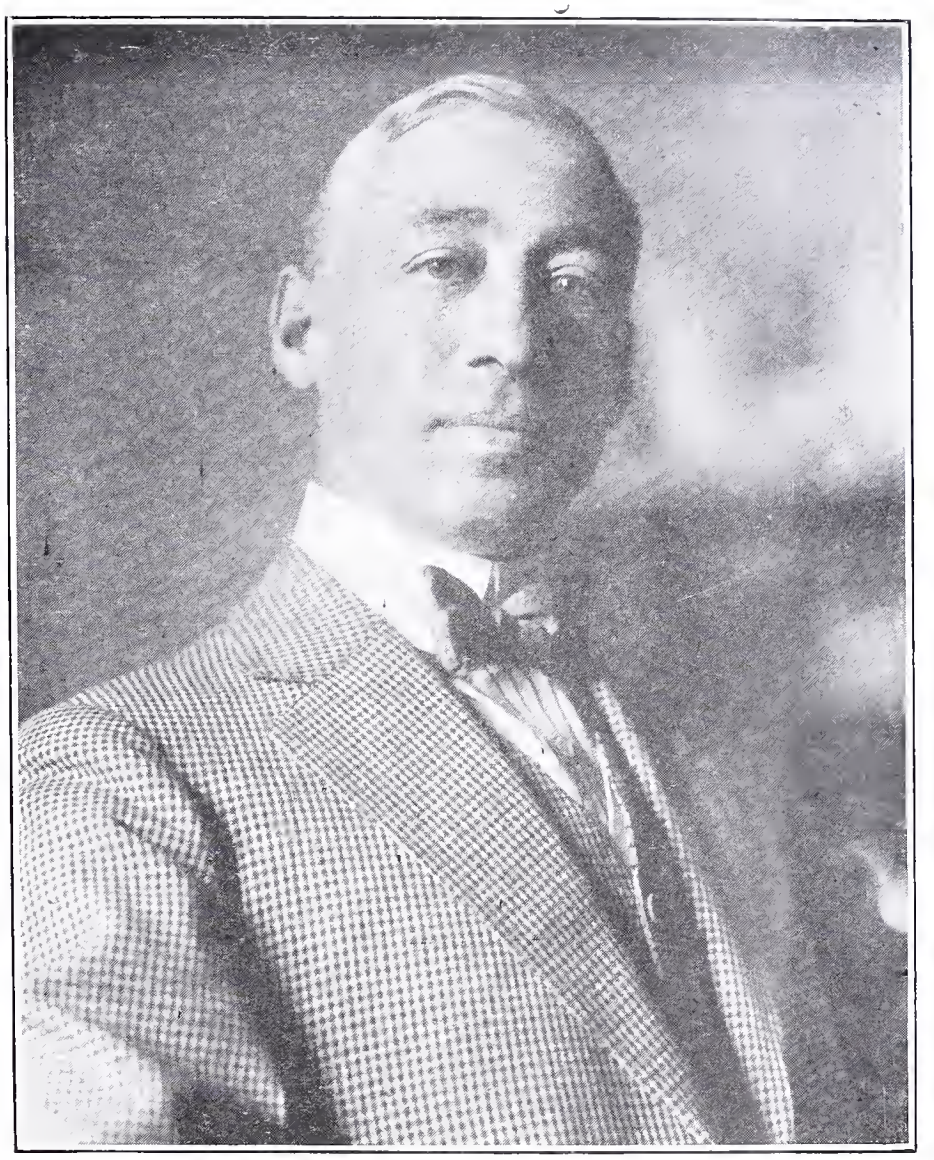

W. FREELAND KENDRICK, Chairman

Klein's Cream Nut Almond Bars now 7c.

This advance in price was made necessary in order to maintain the standard of excellence which has made Klein's the favorite chocolate bar of both kiddies and grown-ups alike.

Go to Your Dealer To-day! Buy Klein's

You will find the same delicious flavor, the same satisfying taste, the same high nutritive value, the unvarying purity and wholesomeness that won you to its flavor in the past.

"Made in America's Milky Way"—And delivered 24 hours fresh

KLEIN CHOCOLATE COMPANY

ELIZABETHTOWN, PA. 127 N. 13th ST., PHILA.

COMPLIMENTS OF

Oakland Motor Car Co.

918 North Broad Street

Philadelphia

COMPLIMENTS OF

MIDDLE CITY BANK PHILADELPHIA

1518 Walnut Street

Branch: 12th and Spring Garden Sts.

COMPLIMENTS OF

Keystone Sales Corporation

668 N. Broad Street

Distributors of
STUDEBAKER CARS

COMPLIMENTS OF

The Textile National Bank

Kensington Ave. and Huntingdon St.
Philadelphia

Morton Lachenbruch & Co.

INVESTMENT BANKERS

LAND TITLE BUILDING
PHILADELPHIA

42 BROAD STREET
NEW YORK CITY

Both Phones

Mee's Bakery

S. E. Cor. Thompson and Hutchinson Sts.

827 Vine Street

PHILADELPHIA

REPLY CIGAR

Answers the Smoke Question

10c. - 15c. - 25c.

Bell and Keystone Phones

Andrew McHugh, Inc.

Teamsters and Riggers

No. 4 North Fifth Street

HEAVY AND LIGHT HAULING

ARTHUR B .EATON, Secretary

William Mann Company

Commercial Stationery

PHILADELPHIA-NEW YORK

Janney Lumber Co.

Wholesale Lumber

Pier 52 North Wharves
1147-1151 Beach Street

PHILADELPHIA

PLANT
BULBS NOW
HYACINTHS
TULIPS
DAFFODILS
CROCUS, ETC.
to bloom next spring.
CATALOG OF BULBS FREE
MICHELL'S SEED HOUSE
518 MARKET ST., PHILA.

General Fire Extinguisher Company

Grinnell Automatic Sprinkler

1220 Stock Exchange Building

Philadelphia

Compliments of

ALFRED TURNER

337-339 Bourse

Philadelphia

Photo by Marceau

EDWARD NEWTON HAAG
Author of the Declaration of Fraternalism

Compliments of

H. H. Skerrett & Co.

117 Chestnut Street

Philadelphia, Pa.

De Laurentis & Teti

766 So. 9th Street

Philadelphia

A War Lesson for Peace-Time

War has taught us to save; to get the most out of things to get things that have "most" in them. Thats a great lesson for peace. Wars and plague emphasize the tremendous need and benefit of LIFE INSURANCE, which combines in ideal form SAVING and PROTECTION.

American Catholic Union

HOME OFFICE

The Parkway at Sixteenth Street

Philadelphia

National Aniline & Chemical Company

INCORPORATED

653 North Broad Street

Philadelphia, Pa.

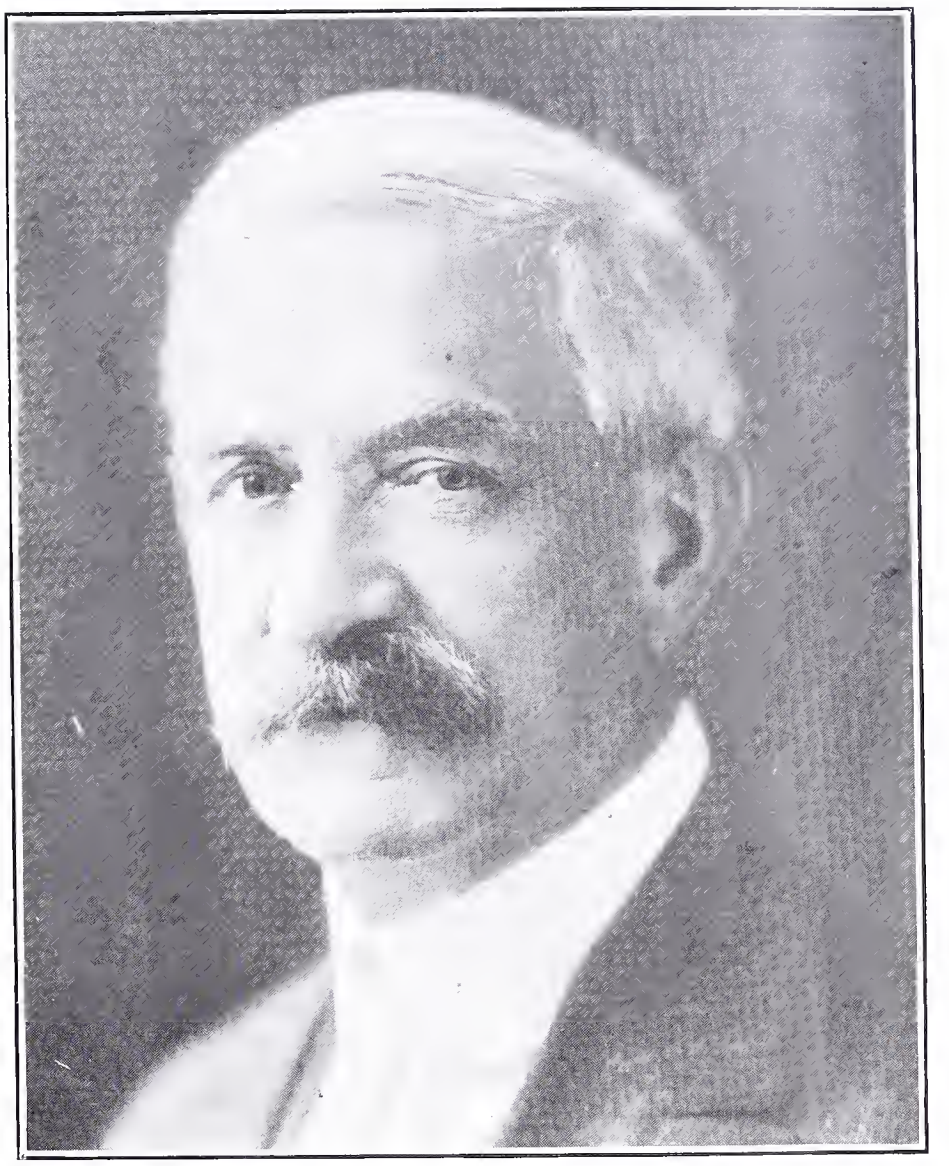

JAMES A. FLAHERTY
Supreme Knight, Knights of Columbus

New

Mitchell

Ride in the New Victory Model

and make your own comparisons with other cars in the Mitchell class. See our 1920 Coupe and Sedan now on display at our salesrooms.

McFARLANE & WEINSTEIN
Distributors
252 SOUTH BROAD STREET

Bell Phone, 8pruce 2320

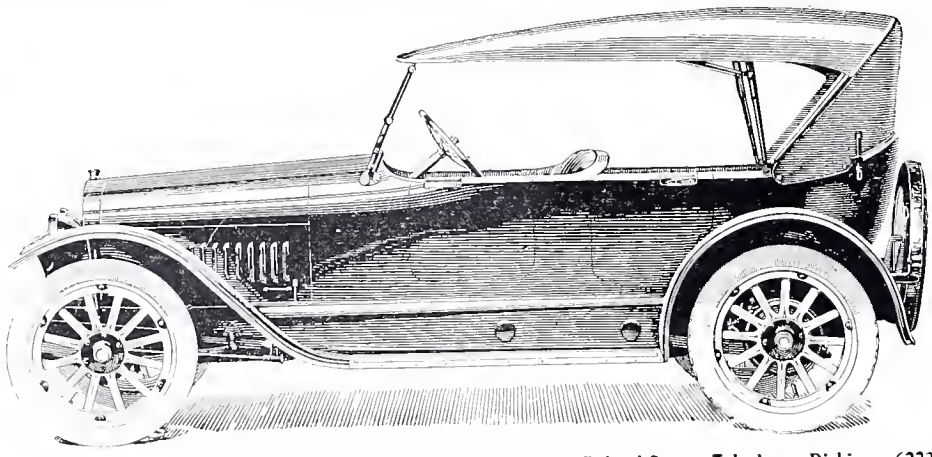

Service Station and Parts Department, 1235-37 Federal Street, Telephone, Dickinson 6223

QUILLING TUBEING CONEING WINDING

The Ontario Dyeing Co., Inc.

Ontario and D Streets

Philadelphia, Pa.

Mercerizers and Dyers, Cotton Skein and Warps
Fine Yarns, Cross Dyes, Fast Dyes and Black a Specialty

ALBERT WALKER, President and Buyer — Both Phones

Isaac Starr Jr. & Co.

STOCK BROKERS

Liberty Bonds - All Denominations

Pennsylvania Building
15th and Chestnut Streets — Philadelphia

Members
Philadelphia Stock Exchange
New York Stock Exchange
New York Cotton Exchange

BOTH 'PHONES

Clarke Can Co.

DRUGGISTS' TINWARE

12th and Fitzwater Streets

PHILADELPHIA

REAL ESTATE

G. F. & E. F. Shinehouse

"Quick Sales"

N. E. Corner 22nd and Fitzwater Streets

Philadelphia Granite & Marble Works

M. HERB

DESIGNER AND CONSTRUCTOR OF ARTISTIC MEMORIALS

S. E. Corner 2nd Street and Wyoming Ave.

PHILADELPHIA, PA

Cemetery Lots Enclosed

Bell Phone — Branch Yard at Entrance of Northwood Cemetery

Frank F. Bell & Co.

Members of New York & Philadelphia
Stock Exchanges

1418 South Penn Square

PHILADELPHIA

DR. LOUIS S. RUBINSOHN
Grand Master, Brith Shalom

"BILLY" The Speedometer Man

Phone Poplar 2719

PHILADELPHIA SPEEDOMETER SERVICE CO.

All Makes of Speedometers Repaired

510-12 N. Broad Street

PHILADELPHIA, PA.

SPEEDOMETERS
Stewart
Standard, Jones,
Warner Auto-Meter

Vacuum Systems
Warning Signals
Electric Horns

Unloaders of Coal
Sand, etc.

Steamship
Coal Bunkering

W
I
L
S
O
N

Delaware River Discharging Co., Inc.

Philip Wilson
President and General Manager

FRONT ABOVE KAIGHN AVE.
CAMDEN, N. J.

Complete Real Estate Service

Specializing in Central Real Estate

Also in suburban homes along the Reading Road and Roosevelt Boulevard sections.

List your property with us

J. T. Jackson Co.
REALTORS

Chestnut and 13th Streets

BRANCHES
Oak Lane. Opposite Station
Boulevard, Corner Rising Sun Avenue

MOSS & TAYLOR

Operative Builders

S. W. Corner 58th St. and Girard Ave.

PHILADELPHIA

Beautiful Overbrook Homes 64th South of Jefferson Street

FREDERICK SABIN & CO., Inc.

HOWARD MILLER, President

Bell, Market 1200 Keystone, Main 2191

Contractors For

FURNACES AND RANGES
STEAM AND HOT WATER HEATING

We do it right and guarantee it

237-239 and 241 Bread St. PHILADELPHIA

ESTABLISHED 1885

George W. Care

Undertaker

2218 W. JEFFERSON STREET

PHILADELPHIA

Bell Telephone

BLACK AND GALVANIZED

STEEL and IRON

OF EVERY DESCRIPTION

The Harold McCalla Co.

531-33 N. FOURTH STREET

PHILADELPHIA, PA.

Hail! Heroic Soldiers, Sailors, and Marines, as Fraternalists We Greet You.

BY E. N. HAAG

THIS Fraternal Victory Jubilee and Pageant is given in your honor by the Associted Fraternal Societies, numbering more than sixty patriotic and fraternal orders and societies in the City of Brotherly Love.

It is an expression—in so far as it is possible to visualize the sentiments of proud and grateful hearts in this manner—not only of the people of Philadelphia but also, we feel sure, of the fraternalists and people in general of this noble land of freedom toward the heroic and self-sacrificing Soldiers, Sailors and Marines who won the War in the cause of human brotherhood and fraternalism as taught by the Golden Rule.

While we may fall far short of our ideals of what is justly due you, we believe that you will understand the motives which actuate us in this hour of your triumphant home-coming to again take up the duties of peaceful pursuits.

We greet alike with acclaim the living and those who have entered upon the reward vouchsafed to those who gave their full measure of devotion for their country and humanity in general.

We greet you with that pride of mind and heart which combines all that was noble in the past with that which is calculated to inspire a spirit of patriotism and fraternalism in all coming generations of those who show themselves worthy of the heritage of freedom.

You have demonstrated that in your holy zeal for Justice for all humanity, whether weak or strong, a great nation or an humble community, that Right is more powerful than Might. Thus you have thrown open wide the gates to the Ages of Fraternalism. Righteousness, Liberty and Fraternalism are the foundation upon which this Temple of Peace is to be erected. Yours has been the honor and glory of being the Crusaders who, through your triumphant achievements, have turned this new and brighter page in the history of humanity.

As those who gave you birth, whether native born or naturalized, drew their patriotic inspiration so largely from the Shrine of American Freedom with all its hallowed associations, so you have conclusively demonstrated and made it possible through your matchless valor and self-sacrifice that the coming years shall be characterized by humanity and brotherhood, regardless of creed, color or nationality. This patriotic inspiration, re-consecrated as you looked into the face of death with firm determination for the right and undismayed, courses in your life blood. As it made you invincible, so will it enrich all coming generations of your descendants and bless the earth.

No task is too great for those who, like you, have vision combined with those other qualities of both physical and spiritual strength which make the seemingly impossible easy of accomplishment. You stand the first in human history to be willing to give your life, if neces-

J. M. SHOCK ABSORBERS

Absorbs EVERY jar and jolt, making ANY car ride easy on ANY road, lessening wear and tear on engine and reducing tire bills. Tens of thousands now in use in all parts of the world. Send for illustrated booklet describing this practical, efficient device.

PERFECTION
MOTOR CAR HEATERS

The most important addition to motor car comfort since the advent of the self-starter. Gives an abundance of easily regulated heat as soon as engine is started. Moderate in price—easily installed. Practical, efficient, economical, beautiful in design and finish. Send for booklet.

F. C. HORNBECK
AUTOMOBILE SUPPLIES

210 S. 17th Street Philadelphia, Pa.

CRANE'S ICE CREAM

Crean's Ice Cream
is bought
when
the Best is Sought

Crane's Ice Cream Co.
23rd St. below Locust St.
Philadelphia, Pa.

Money Making Opportunities In Oil

Let us give you information without obligation on your part regarding the INTERNATIONAL OIL AND GAS CORPORATION.

A Company destined to be one of the largest independent oil companies in the country, now operating a modern refinery supplied by the company's own PRODUCTION. OFFSET locations now being drilled in Louisiana and Texas.

A company past the experimental stage and developing rapidly.

Information upon request. Phone or write.

Utilities Service Corporation
1824 Land Title Building
Philadelphia, Pa.

Phone—Locust 1547-8

ALFRED VOLKER, JR., Sec. & Treas.

Voigt Company
Architectual Decorations
Plastering
1743-45 North 12th Street
Philadelphia, Pa.

Bell Phone, Diamond 41-61 Keystone Phone, Park 296

Established 1851

WILLIAM KRAUSE
Frank J. Ginder, General Manager

Krause's Patent Pavements
Cement and Asphalt Floors

Office and Warehouse
1617-23 North Fifth Street Philadelphia, Pa.

FERDINAND KELLER
Arts and Antiques

Period Furniture to Order, Draperies, Papering, Coverings, Storing, Taking Down and Hanging Curtains

216-224 South Ninth Street
Branch; 1207 Walnut St. Philadelphia, Pa.

Phones: Walnut 2885 and 2886

Cable Address Spadaros Both Phones

Compliments of

F. C. Spadaro & Co.
Commission Merchants

Fancy Fruits a Specialty

126 Dock Street Philadelphia, Pa.

References: Sixth National Bank and Leading Philadelphia Fruit Houses

---

First Offering

25 cents per share

The Billy Green Oil & Refining Co.
A Philadelphia Company

WM. P. GREEN
"Proprietor of Fortside Inn"
President and General Manager

Communicate with

National Securities Co. Inc.
1524 Chestnut St. Philadelphia, Pa.
Phone, Spruce 2667

sary, for a humanitarian cause, and that for men, women and children far across the perilous season. Giving your all, you now ask for nothing but for justice alike for friends and former foes. Masters of yourself and imbued with the spirit of freemen, you first struck terror into your foes and then, through your manly and straightforward course, won their admiration and regard. Forgetting self, you demonstrated that faith in a just cause combined with American zeal and brains can remove mountains of obstacles. Strong arms and valiant hearts, with a just and holy cause, elicited a Power which is invincible.

The skies will be brighter, the birds will sing more sweetly and Heaven will be the nearer for what you have done; and best of all, there will be joy instead of sorrow among a growing number of those who have a right to earth's choicest blessings.

We feel that in honoring you we place ourselves upon a higher plane of usefulness and are simply manifesting the spirit of fraternalism toward those who, whether or not affiliated with one or more of these societies, are a living embodiment of the teachings of the Master.

Your deeds will live, because they are inspired by those elements which alone are imperishable and have for their foundation Justice, and their superstructure Peace and Fraternalism.

We are proud, therefore, to be affiliated with you by the ties of blood and brotherhood, and we bid you to assume that leadership which alone can conserve those elements which will perpetuate the Ages of Fraternalism, so that future generations may recognize that you and those who labored with you, whether at the front or at home, both men and women, gave their best—in body, soul and mind—and, therefore, were invincible.

So sincere were you and they, and so unselfish, in your efforts and triumphant achievements that it now naturally devolves upon you to lead toward the light in all matters which are calculated to bring peace and happiness to mankind everywhere, and especially so in this land which has come to be the hope of the world.

Having had the courage to face the terrors of war, the problems of reconstruction will present no insurmountable obstacles to you. You are, therefore, the standard-bearers for America and the beacon-light of hope and promise for the world.

So to the living we say, you are worthy of all that is worthwhile in life! To those who made the supreme sacrifice, hail!—but not farewell, for you still live! May all coming generations prove worthy of your noble sacrifice and example!

Independence Hall is the Shrine toward which patriotic minds and hearts must ever turn for inspiration to meet each new problem which may confront this Republic.

May this Fraternal Victory Jubilee and Pageant prove an inspiration to all the people of this country, especially to higher ideals and nobler deeds worthy of the founders of this Republic; and of the teachings of the Declaration of Independence, the Constitution, and the Declaration of Fraternalism!

Phone, Spruce 261

E. A. Havens Company

Suburban Homes

LAND TITLE BUILDING

PHILADELPHIA, PA.

Members of Philadelphia Real Estate Board

Compliments of

Chas. W. Young & Co.

Makers of Pearl Borax Soap

Philadelphia Peace Jubilee Celebration

Saturday, October 11th, 1919

Formation and Route of Fraternal Parade and Pageant

The PAGEANT will form at Broad Street and Columbia Avenue, the right of the line of the First Division resting on the west side of Broad Street, north of Columbia Avenue. THE PAGEANT WILL MOVE PROMPTLY AT 2 O'CLOCK P. M. South on Broad Street to Spring Garden Street, west on Spring Garden Street to the Parkway, east on the Parkway to Arch Street, to Broad Street, south on Broad Street, around west side of City Hall TO FITZWATER STREET AND DISMISS.

ESCORT—PHILADELPHIA MOUNTED POLICE.

FIRST DIVISION

FORMS ON WEST SIDE OF BROAD STREET, NORTH OF COLUMBIA AVENUE.

CHIEF MARSHAL W. FREELAND KENDRICK.

AIDES,

Robert Comber—Morris H. Rasener—William A. Dunlap.

(1) Municipal Band—100 Pieces.
(2) General Committee—10 Automobiles.
(3) G. A. R. Posts—40 Automobiles.
(4) 20 Trumpeteers.
(5) City of Philadelphia Exhibit on Floats, Past and Present, Sailors and Marines, U. S. Navy Escorting Sailors and Marines from Italian Battleship Conte Di Cavoul.
(6) Foresters of America—500.
(7) Order Ind. Americans—500.
(8) Loyal Orange Institution—Men and Women—(Dunlap)—1000.

SECOND DIVISION

FORMS ON DIAMOND STREET, WEST OF BROAD STREET.

MARSHAL L. D. WOODINGTON.

AIDES

William A. Gretzinger—William F. Voorhees—Colonel Wm. Magrady—M. B. Gleason—Wm. J. Stokinger—James Stewart—Mrs. Lucretia Michener,

(1) Knights of Malta—1000.
(2) Artisans Order Mut. Protection—1000.
(3) Sons of Veterans—1000.
(4) B. P. O. E.—300.
(5) Royal Arcanum—200.
(6) Women's Ben. Asso. Maccabees—300.
(7) I. O. O. F. Manchester Unity—500.

THIRD DIVISION

FORMS ON DIAMOND STREET, EAST OF BROAD STREET

MARSHAL CHARLES H. DAVIS.

AIDES

William L. Wilson—R. John Boyd—Charles L. Packer—Harry Bailey—Horace V. McFadyen—Clarence F. Maiden—Samuel C. Wells—Mart Markley—J. C. Lingerman—H. K. Nonamaker—Howard M. Davis—C. F. Brenner—Joseph K. Hawthorne—William I. Kyle—William Randall—Wm. Armand—William Bateman—Robert Barlow—David B. H. Lynd—Harry Price—Frank Creadick—Dr. Roy Hand—Charles Delaney—Harry Refsynder—William T. Mathes.

(1) PATRIOTIC ORDER SONS OF AMERICA—8000.

COMMANDERY AND CAMPS.

FOURTH DIVISION

FORMS ON BROAD STREET, NORTH OF DIAMOND STREET.

MARSHAL DANIEL GIMBEL.

AIDES

Edward L. Smyser—Capt. Halprin—E. C. Young—J. A. Kerber—Mrs. Walter S. Thompson—H. W. Smith—Col. J. Robert Cooper—Major R. C. Braden—Major A. J. Drexel Biddle—Col. Jas. Welsh—Miss Margaret C. Thomas.

(1) Gimbel Brothers.
(2) Salvation Army.
(3) Lit Brothers.
(4) National League for Women's Service.
(5) Y. M. C. A.—War Activities.
(6) Snellenburg & Co.
(7) Red Cross—War Activities.
(8) Major A. J. Drexel Biddle's Phila. Military Training Corps—500.
(9) Jr. Marine Scouts—500.
(10) Yeoman (F)
(11) Stetson School—300.

A Preferred Dividend Every Month

GROUP No. 1

	Date and amt. of Div. on each share				Yield about
INTERNATIONAL FUR EXCHANGE, Inc. 7 per cent. Cumulative Pfd. Stock	Jan.,	Apr.,	July,	Oct. 1—$1.75	7.32 per cent.
AUSTIN NICHOLS & CO., Inc. 7 per cent. Cumulative Pfd. Stock	Feb.,	May,	Aug.,	Nov. 1—$1.75	7.12 per cent.
WEST INDIA SUGAR FINANCE CORP. 8 per cent. Cumulative Sinking Fund Preferred Stock	Mar.,	June,	Sept.,	Dec. 1—$2.00	8 per cent.

The average yield from the investment in this group is ..... 7.48 per cent.

This list has been especially selected for safety and service. It makes a desirable investment for an odd amount of idle funds; a nest egg or a sensible gift, bringing with it a check each month from one of three big corporations. The income from these Preferred Stocks is exempt from Normal Federal Income Tax, which, coupled with an average yield of nearly 7½ per cent., helps considerably to offset the high cost of living. They are a desirable selection to replace lower yielding investments. They contain a diversity of investment comprised of the Fur, Grocery and Sugar (necessities of life) Industries, with a possibility of appreciation in price.

We will be glad to send full particulars and descriptive circulars upon request, and we recommend these preferred stocks for conservative investment.

The cost and income received is as follows:

	Approximate Cost	Annual Income	Avg. Monthly Income
3 shares— 1 share of each stock	$293.50	$22.00	$1.83
6 " — 2 " " " "	587.00	44.00	3.67
9 " — 3 " " " "	880.50	66.00	5.55
15 " — 5 " " " "	1,467.50	110.00	9.17
30 " — 10 " " " "	2,935.00	220.00	18.33
300 " —100 " " " "	29,350.00	2,200.00	183.33

Members { New York Stock Exchange / Philadelphia Stock Exchange

We also have on hand a list of high grade bonds. Correspondence Invited.

WEST & CO.

1417 Chestnut Street Philadelphia, Pa.

WALSH'S

Credit Department Store

32-34 South 2nd Street

Be Well Dressed

Open a Charge Account

Pay $1.00 Weekly

Mens', Womens', Boys', Children's Clothing

Furniture : : Carpets

Compliments of

Primos Chemical Co.

Primos, Delaware Co.

Pennsylvania

Formation and Route of Parade and Pageant Continued

FIFTH DIVISION

FORMS ON NORRIS STREET, WEST OF BROAD STREET.

MARSHAL DR. SAMUEL COOPER.

AIDES

John Metzger—George Trautwine—Wm. A. Eiler—James Burke—John Bassett—Judah Levy—William Fox—Pauline DeBaufre.

(1) IMPROVED ORDER RED MEN—8000. (2) DEGREE OF POCOHONTAS—2000.

SIXTH DIVISION

FORMS ON NORRIS STREET, EAST OF BROAD STREET.

MARSHAL CAPTAIN HAYES DUNCAN.

AIDES

Henry L. Bailey—John Tynell—Wm. A. McConnell.

(1) Nobles of Mystic Shrine—2500.
(2) Loyal Orange Institution—Men and Women (Gilmore)—1500.

SEVENTH DIVISION

FORMS ON BERKS STREET, WEST OF BROAD STREET.

MARSHAL FLOYD BALLARD.

AIDES

Charles Munro—George S. Ford—Wilson A. Hillegas—John B. Pierce—John Kendall—H. H. Sinnamon—Thomas Walters.

(1) Sons and Daughters of Liberty—1500.
(2) Fraternal Patriotic Americans—1000. (3) Knights of Pythias—1000.
(4) Knights of Golden Eagle—(Men and Women)—500.
(5) Sons and Daughters St. George—800. (6) Jr. O. U. A. M.—1000.

EIGHTH DIVISION

FORMS ON BERKS STREET, EAST OF BROAD STREET.

MARSHAL WALTER J. DORSEY.

AIDES

Charles A. Stell—James Pollock—C. A. Leng—Daniel Bishop—Clarence P. Sterner—Herman Dilsheimer—William C. Paul—I. Morton Adams—Louis A. Feldman—Franklin Crispin—John A. Cunningham.

(1) Knights of Columbus—2500.
(2) Knights of St. John—250.
(3) Caledonian Club—250.
(4) Brotherhood of America—300.
(5) Tall Cedars Lebanon—300.
(6) Brotherhood of Loc. Engrs.—200.
(7) Fraternal Mystic Circle—300.
(8) Beneficial Union—200.
(9) Ancient Order United Workmen—200.
(10) Heralds of Liberty—200.
(11) Tribe of Ben Hur—200.
(12) Grand Fraternity—300.

NINTH DIVISION

FORMS ON MONTGOMERY AVENUE, EAST OF BROAD STREET.

MARSHAL MAJOR P. H. EDWARDS.

AIDES

W. Henry Johnson—George Cole—Wm. M. Slowe—Jerry Hollis—M. Luther Nicholas—G. Walter Johnson—John Jordon—Samuel B. Hart—J. Max Barber—Amos Scott.

(1) Knight Templars—300.
(2) Odd Fellows (Patriarchi)—200.
(3) Knights of Pythias—200.
(4) I. B. P. O. E. of World—400.
(5) Citizens' Club—200.
(6) Hotel Men's Brotherhood—100.
(7) 15th Ward Club—200.
(8) Southern League—100.
(9) Public Waiters' Ben. Asso.—100.
(10) Cuneo Club—100.
(11) Home Defense Reserves—200.
(12) Spanish-American War Veterans—200.
(13) Sons of Veterans—100.
(14) Daughter Elks—100.
(15) Colored Boy Scouts—50.
(16) Business Men's League—100.
(17) Robt. C. Ogden Asso.
(18) Colored Protective Association—100.
(19) National Asso. Advancement of Colored People—100.

Stearns KNIGHT

SEE the new Stearns before you buy. It is the embodiment of power, appearance, durability and comfort.

There is so much excess value in the new Stearns that demonstration will immediately convince.

Manypenny-Scott Motor Co.

908 North Broad Street

Poplar 1565

WIENER'S RESTAURANT

22-24 South 5th Street

Our Luncheons are Famous

Come Here If You Want an Evening Shore Dinner

BOOTHBY'S RESTAURANT

HENRY SCHIMPF, Proprietor

1225 Chestnut Street

Philadelphia

From the *Home of SEA FOOD*

WILLIAM BROWN CO.

MANUFACTURERS OF

Granite Full Fashioned Hosiery

3400 Kensington Avenue

Philadelphia

F. VANDERHERCHEN'S SON

SAILMAKERS MARINE HARDWARE

FLAGS, TENTS, AWNINGS, COVERS

No. 7 N. WATER STREET

J. J. Fitzgerald & Company

Manufacturers

SEWER PIPE FLUE LINING

WALL COPING

PAVING AND FIRE BRICKS

SHALE AND FIRE CLAY PRODUCTS

Prompt Shipments Guaranteed

Office and Warehouses

2nd & Butler Streets **Philadelphia, Pa.**

HUGHES & DIER

BROKERS

Members { *Philadelphia Stock Exchange* / *Chicago Board of Trade*

1435 Walnut Street

Philadelphia

New York Office 50 Broad Street

PAUL L. BROGAN, Pres. and Treas. JNO. W. KANE, Secretary

DUSEL, GOODLOE & CO.

INCORPORATED

CIGARS

Havana : Manila : Domestic

112-114 North Seventh Street

Philadelphia, Pa.

WALKER MFG. CO.

Manufacturers of

Loom Reeds, Heddles, Heddle Frames, Etc.

Kensington Ave. & Ontario Street

Philadelphia, Pa.

Established 1875

Established 189 Both Phones

If Your Present Delivery Service is Unsatisfactory Consult

GEO. I. OBERHOLTZER

General Teamster and North Philadelphia Express

Motor Trucking Contractor

Main Office 2807-09 N. FIFTH ST. Philadelphia, Pa. Express Office 251 MARKET STREET

PEOPLES TRUST COMPANY OF PHILADELPHIA

N. E. CORNER 12TH & ARCH STREETS

GEORGE C. BOWKER, President

HARRISON C. REA, Vice-President — JOSEPH H. RUBIN, Vice-President

WILLIAM B. VROOMAN, Secretary and Treasurer

We pay $3\frac{65}{100}\%$ on Saving Fund Deposits — Open an account and learn to save

---

PLACES FOR YOU TO EAT

The Dennett Restaurants

1309 Market Street

903 Market Street — 432 Market Street

AT YOUR SERVICE

SALT FOR ALL PURPOSES

BUMM SALT COMPANY

230 NORTH DELAWARE AVENUE

Philadelphia, Pa.

ROSEDALE Ice Cream

780-782 SWANSON STREET

Philadelphia

Bell Phone Lombard 497 — Keystone Phone Main 2085

GEO. H. EVANS, Inc.

Carpenters, Builders

45 North 13th Street

Garage Builders — Philadelphia

New York, Philadelphia — Boston, Jacksonville — Chicago — Detroit, Minneapolis — Omaha, Pittsburg

E. A. STROUT FARM AGENCY

1422-24 LAND TITLE BUILDING

PHILADELPHIA

W. A. DUNMORE
Philadelphia Manager

Bell Spruce 1209

HARRY C. HESS

STRUCTURAL ENGINEER

FULLER BUILDING

10 South 18th Street — Philadelphia, Pa.

Compliments of

B. A. BITTAN

Compliments of

BIBERMAN BROS.

Manufacturers of

WASH DRESSES & BATH ROBES

PHILADELPHIA

HARRY A. FREEMAN

Woolen and Worsted

YARNS

108-110 West Oxford Street

Cylinder Presses
Job Presses

Phones { Walnut 730, Race 1403

R. W. HARTNETT COMPANY

Printers' Machinists, Printers' Supplies of all kinds

1010-12-14 RACE STREET — PHILADELPHIA

Andrew's Mill Co.

Manufacturers of

Dress Goods and Men's Wear Fabrics

ALBRIGHT & MEBUS

CIVIL ENGINEERS

907 Land Title Building

PHILADELPHIA

BELL AND KEYSTONE PHONES

RIDGWAY REFRIGERATOR COMPANY

FIFTH AND TIOGA STREETS

E. B. ATKINS, General Manager — PHILADELPHIA, PA.

WM. H. W. QUICK, President
THOS. SHALLCROSS, JR., Vice-President

R. W. ROGERS, Secretary
H. MACKEY, - Treasurer

Wm. H. W. Quick & Bro., Inc.

8 South Fortieth Street

PHILADELPHIA

REALTORS

SPECIAL ATTENTION GIVEN TO THE SELLING AND MANAGEMENT
of
West Philadelphia Properties

Fire, Burglary and Automobile Insurance. Conveyancing. Placing of Mortagages. Appraisements Made.

GOODRICH

TIRES AND TUBES

Best in the Long Run

Buy Them From A Dealer

SAVE TIME

PROTECT YOUR PAYROLL
KNOW COST OF PRODUCTION

Others Do—Why Not You?

A large part of the Advertisers in this book use our recorders

International Time Recording Co.

Room 612 Liberty Building
Philadelphia, Pa.

An opportunity to be of service is always a pleasure to us

C. M. PENFIELD, Local Manager

Phone—Walnut 631

W. C. HARDY
Refrigerating
ENGINEER
REFRIGERATING AND ICE MAKING EQUIPMENT
1215 FILBERT STREET
Philadelphia, Pa.

Boilermakers, Machinists and Blacksmiths
Plumbing, Gas Fitting and Sheet Iron Work
WILLIAM DREW
Marine Repair Works
105 Delancey Street Philadelphia

BROWER & CHILDS
Real Estate Trust Building
Philadelphia, Pa.
STOCKS AND BONDS
of all Markets
Send for Booklet No. 8
Investments for the Salaried Man

ITALIAN LINES
Frank Di Berardino
821 Christian Street
Philadelphia

Scofield Engineering Co.
CONSULTING ENGINEERS
Philadelphia

G. A. Knoblauch & Sons
Reading Terminal Restaurant
Philadelphia

Compliments of
Vulcanite Portland Cement Co.
Land Title Building
Philadelphia

Thommen's
Dollar Chicken
Dinner
DESERVEDLY POPULAR
"Sticky Cin'm' Bun"
1520 Market Street
Opposite Broad Street Station

DOLFINGERS

ESTABLISHED 1881

STANDARD DAIRIES

SIXTEENTH & TASKER STREETS

W. ED. PIERCE DANIEL HENON

Pierce-Henon Co.

Builders

326 Bulletin Building

ESTIMATES

LOCUST 2303

THE GEUTING IDEA

has created a shoe store a and service that is well-nigh irresistable to any man or woman who has once experienced its benefits.

GUETING'S

Stores of Famous Shoes

1230 Market St. 19 S. 11th St.

1208 Chestnut Street

Thanks!

On behalf of the Association Fraternal Societies, and the Soldiers, Sailors and Marines, I beg to express sincere thanks for the financial assistance given the Peace Jubilee through the Program Committee.

CHAS. L. CADWALLADER, Chairman

LIST OF DONORS

S. L. Burgess & Co.
American Sheet Metal Works
Stiffel & Freeman
J. & J. Dobson, Inc.
Wm. C. Robinson & Son Co.
Stevens Heckscher
A. D. Wiler
Fulton I. Hall
J. J. Shamberg
Theodore Meyer
Berger Bros. Co.
Day & Zimmerman
Cranch Van Dorn & Co.
Armstrong Cork Co.
J. F. Somers
Chicago Pneumatic Tool Co.
Walter Peirson
Kohn, Adler & Co.
W. S. Duling
Brann & Stuart
Firth & Foster
W. A. Jackson Lumber Co.
Berwind-White Co.
F. D. Dimmick
Brodsky Brothers
Girard Smelting & Refining Co.
B. H. Andrews & Co.
Harry J. Imber
Haney & Kutter
John Mawson
F. G. Vogt & Sons
Halpren & Mittleman
Philadelphia Storage Battery Co.
C. R. Carver Co.
Neel Cadillac Co.
Thomas Weimann & Sons
W. H. Burns Co.
Child & Townsend
Autocar Co.
C. H. Masland & Sons
Jacob Reed's Sons
Al White
Max Weinroth
Hughes Thread Mfg. Co.
Philadelphia Bag Co.
Kurtz Brothers
Brandle & Smith
Zeigler Bros. Co.
Pottash Brothers
Columbia Silk Dyeing Co.
Wm. Montgomery & Co.
DeFrain Sand Co.
Mears & Brown
Packard Motor Car Co. of Phila.
Sterling Motor Truck Co.
Newberger, Henderson & Loeb
E. R. Sabin & Co.
Fowler & Wolfe
Adolph Soeffing & Co.
C. L. Anderson
M. Herb
Robert A. Mays
Christopher Koch Co.
J. J. Fitzgerald & Co.
Tasty Baking Co.
Staybestos Mfg. Co.
Philadelphia Silk Dye Works
Albert Anderman
Whitehall Textile Co.
W. A. Dunmore
Lehigh Coal & Navigation Co.
Wm. A. Read & Co.
Harlan P. Statzell
H. H. Skerrett & Co.
Harper & Turner
Fairmount Foundry Co.
Terminal Market Restaurant
Carnwarth, Bell & Co.
F. C. Read
Simons & Struve Hosiery Co.
Julius A. Gebauer
Rockland Hosiery Mills
M. Cravis & Sons
Edward Wood
Thomas L. Wilson
Krout & Fite Mfg. Co.
E. B. Smith & Co.
Philadelphia National League Club
Ralph Kennedy
T. W. Allison & Co.
Delaware Underwriters' Association
Argentieri & Ruggieri Co.
Central Metal Bed Co.
Kelly-Springfield Tire Co.
Keystone Lantern Co.
S. E. Fairchild, Jr.
Manayunk Trust Co.
M. Sickles & Sons
R. H. Rush Toland
Hall Mack Co.
F. R. Phillips & Sons Co.
United Knitting Co.
J. C. Vogel
Penna. Door Sash Co.
J. Milton Hagy Waste Works
The Barrett Co.
Bradlee & Co.
H. M. Gifford Mfg. Co.
C. H. Raub
Wm. Anderson
H. M. Lyman
N. B. White
Quaker City Produce Co.
Roberts & Van Heckle
Walker & Rice
Fremont Bowman
Springdale Butter Co.
J. B. Moritz & Co.
Oscar Kresser
Howard C. Locke
Windish & Elliot
G. P. Lemont
S. C. Woolman & Co.
J. H. Ogden
Foss-Hughes Co.
Independent Pier Co.
Smith-Hardican Co.
Furness-Withy Co.
W. J. McCahan Sugar Refining Co.
Smaltz-Goodwin Co.
Parsons & Bro.
C. N. Risser
A. R. Heisey
Haines B. Davis
F. E. Doersan
Frederick Stein
Ayer & McKinney
Philip E. Thomas
Parkway Baking Co.
Wm. A. Bender
R. J. & A. Peoples
A. H. Bonsor & Bro.
Sattlers' Auto School
Wm. Mann Co.
Simplex Valve & Meter Co.
Chas. Winsh
John Oughton
Primrose Tapestry Co.
Thornton-Fuller Co.
Geo. W. Care
Textile National Bank
C. M. Wessels Co.
Artesian Well Drilling Co.
Rushton Marot
Kuenzel Brothers
Alberta Knitting Mills
David Weber & Co.
Hageman & Pole
Martin & Co.
Fred P. Bell
F. Hasenfus, Jr. & Bros.
Edward M. Moll
E. A. Strout Farms Agency
Boothby's
Knickerbocker Lime Co.
Provident Friendly Society
Mullin, Briggs & Co.
S. Waxman
Wm. J. Donaldson
Geo. B. Leonard
Chas. J. Cohen
O'Brien & Hoover
Philadelphia Roll & Machine Co.
Tioga Steel & Iron Co.
T. S. Shoemaker
C. Walker Jones
Asam Brothers
Horn & Brannen Mfg. Co.
American Pulley Co.
Edward Budd Mfg. Co.
Tioga Steel & Iron Co.
Schoen-Jackson Co.
Mrs. A. R. King
Link Belt Co.
Wm. H. Clausen Co.
John Haworth Co.
Hires-Turner Glass Co.
Jas. A. Hamilton
Jos. W. Salus
S. B. & B. W. Fleisher Co.
The Kent Mfg. Co.
Thorne-Neale Co.
Schlosser Bros.
F. Seitter's Sons
Alfred Clegg Co.
Oliver H. Bair Co.
A. B. Kirschbaum Co.
Philadelphia Gas Range Co.
Geo. Shimer
Henry & Kirkbride
Straud & Wilgus
Philadelphia Boiler Works
Surpass Leather Co.
Coleman-Shoemaker, Inc.
Biddle & Henry
Bigelow-Willey Co.
Harvey A. Stroud
Royal Ascot Knitting Mills
H. O. Wilbur & Sons
Milton Mfg. Co.
A. H. Lyons & Co.
Franklin Baker Co.
Andrew McHugh
Patton & Tomlinson
Chas. F. Bower
Jas. Sawyer
E. S. Huff
John W. Moore
Geo. Hinchcliffe
Capital City Products Co.
M. E. Henderson & Co.
Hyman & Lieberman
Miller-Bain & Beyer Co.
Harris & Dembow
R. A. Blythe, Inc.
J. P. McNichol
John J. Griffin & Co.
Wilkinson & Reger

5x8-Foot Flag, Special, at $5.00
SEWED STARS AND STRIPES
KENNEY COMPANY
1314 Arch Street

For Heating by Steam, Hot Water, or Vapor.
Efficiency. Economy. Satisfaction.
WALL RADIATORS
Fowler & Wolfe
Manufacturing Company
Bourse Bldg. Philadelphia, Pa.

Wm. McNiece Established 1863 Edw. B. McNiece
EXCELSIOR SAW WORKS
Wm. McNiece & Son
SAW MANUFACTURERS
Special Attention Given to Setting and Filing Hand and Circular Saws—Carpenters' Tools Grinding
Bookbinders' and Plaining Knives Ground
No. 515 Cherry Street Philadelphia

J. P. Wilson Russell Wilson F. D. Wilson
J. P. WILSON
Established 1875
Wholesale Fruit and Produce
No. 116 Dock Street Philadelphia

Passenger Cars

Motor Trucks
PHILA. NASH MOTOR CO.
342 N. Broad St.
Philadelphia, Pa.

IF YOU WANT
Good Home-Cooked Eats
Don't Fail to Stop at
KEER'S RESTAURANT
25 N. Juniper Street
Just Above Theatre

A. B. SEE
Electric Elevator Co.
Colonial Trust Building Philadelphia

Terminal Market Restaurant
N. B. SPRINGER, Proprietor
12th and Filbert Streets Philadelphia

Both Phones
Established 1905
Henry di Berardino
Real Estate Insurance Conveyancing
Mortgages Collections
Building Associations Notary Public
OFFICES
717 Walnut Street 200 N. 65th Street
Member of Phila. Real Estate Board

The City of Brotherly Love

Why?

Because the principles of Penn, its founder, are its cherished traditional guides—freedom and fair play.

Because it is the city of homes—more families in Philadelphia have their own houses than in any other city.

It is our pride that our service has added much to Philadelphia homes by bringing comfort, convenience and economy thru electric appliances.

Certainly the wholesome home underlies the enviable reputation of Philadelphia and Philadelphians.

THE PHILADELPHIA ELECTRIC CO.

Tenth and Chestnut Street

Individual Service

in placing your investment funds and keeping your income constantly at high yielding levels.

A Systematic Savings Plan

that is helpful, practical and based on 20 equal monthly payments.

Ask us for full information and a free copy of our Bi-Weekly News for Investors

Scott & Stump

INVESTMENT SECURITIES

STOCK EXCHANGE BUILDING

Philadelphia, Pa.

Telephones: Locust 6480—6481—6482—6483—Race 2797

Branch Office: Coatesville, Pa.

B. L. P. MOTOR CO.

INC.

Premier

BROAD AND SPRING GARDEN STREETS

PHILADELPHIA

Denby Motor Trucks

1000 USED CARS

Gorson's Auto Exchange

238-240 North Broad Street

PHILADELPHIA

Atlantic City Camden Norristown Philadelphia Chester

O'Brien & Hoover

GOODYEAR

SOLID, CUSHION AND PNEUMATIC TIRES

Main Office, 22nd and Race Streets

PHILADELPHIA

Bahl's Restaurant

19th and Market Streets

On the Corner

ASK THE MAN WE SERVE

Compliments of

Texas Securities Company

Franklin Trust Building

PHILADELPHIA

JOHN J. GRIFFIN & COMPANY

GAS METERS

1513-21 RACE STREET

PHILADELPHIA

WM. J. DONALDSON

BARGES, LIGHTERS AND TUGS

135 S. Second Street

PHILADELPHIA, PA. Phones: Lombard 495-496 Main 865 & 866

Commonwealth Casualty Company

Philadelphia's Oldest Casualty Company

RELIABLE—CONSERVATIVE—PROGRESSIVE

Accident—Health—Automobile Liability

HAS MORE THAN QUADRUPLED ITS
BUSINESS IN LAST FIVE YEARS

Ask your broker for rates

HAS HELPED EVERY ENTERPRISE FOR THE GOOD OF THE SOLDIERS AND SAILORS AND OTHER GOVERNMENT OFFICIALS

In Its Own New Building

204-206 SOUTH FIFTH STREET

PHILADELPHIA, PA.

Eat
Freihofer's
Bread
Cake and
Macaroni

Geo. G. Weidner

641-43 N. Broad Street

Philadelphia

Stewart-Warner Products

WE have never sold a security to our clients which has passed its interest or dividend.

Naulty & Company

Investment Bankers

FLANDERS BUILDING

PHILADELPHIA

S. S. White Tooth Paste

Backed by over fifty years' experience.
Endorsed by highest dental and health authorities.

Sold By All Reliable Druggist
Twenty-five Cents a Tube

The S. S. White Dental Mfg. Co.

"Standard since 1844"

Philadelphia

DO YOU KNOW THAT

$2500

will secure for you a nice cozy home on a big wide street in a choice section of North Philadelphia?

They are 2 stories, containing 5 rooms and bath with stationary tubs.

As we have only a limited number of these for sale, see them in the morning.

Our agent is at the sample house, which is open for inspection at

3003 N. BONSALL STREET

or

THEO BLANK

417 Land Title Building

Phone, Spruce 2919

Established 1888

David France Co.

BUILDERS SUPPLIES

Tasker Street Wharf & Delaware River

Philadelphia

W. M. HAMMOND
General Manager

A. Raymond Raff

CARPENTER
CONTRACTOR
BUILDER

1633-35 THOMPSON STREET

PHILADELPHIA

SAMUEL T. HALL

INCORPORATED

Real Estate Broker

Modern Homes, All Sections - Specializing
Homes in course of Completion, West Phila. and Germantown

301 LIBERTY BUILDING

Broad and Chestnut Sts. Philadelphia

WALTER E. LANAGAN A. EUGEN SCHMITT

Walter E. Lanagan Ignition Co.

STORAGE BATTERIES

CHARGING AND REPAIRING

Electric Starter and Magneto Specialists

SERVICE BATTERIES AUTO ELECTRIC SUPPLIES

Bel Phone, Spruce 4549 Keystone Phone, Race 1444

305-07-09 N. 15th STREET PHILADELPHIA

Keystone Phone East 389

Ford Silk Hosiery Dyeing Co.

Amber & Westmoreland Sts.

Philadelphia, Pa.

Suburban and City Real Estate

All Locations

Selected lists to meet your requirements

Charles J. Hood & Co.

(Morris Building)

1421 Chestnut Street

Philadelphia, Pa.

President
J. Raymond Murphy

Vice-President
Joseph I. O'Neill

Treasurer
Arthur J. O'Neill

American Dye Works, Inc.

Fast Colors on Woolen and Worsted Yarns

Tulip & Westmoreland Streets

Philadelphia, Pa.

We Honor the Men Who Fought For Democracy.
We Revere the Memory of Those Who Made the Supreme Sacrifice.

First Italian Exchange Bank

C. C. A. Baldi & Brothers

928 South 8th Street

Philadelphia

The Fighter in the Trenches Made Peace Possible.
Let Us Make Another War Impossible.

L'OPINIONE

Italian Language Newspaper

Published Daily and Sunday

Read by over 150,000 People

1011 So. 8th Street

Philadelphia

North Philadelphia

American League Basket Ball Team

opens with

Reading

Monday Evening, October 27th, 1919

Moose Hall

Broad & Master Streets

Frank L. Poth, Manager

Warren H. Prentzel

YORK SAFES

Comprising a Complete Line
of
Fire and Burglar Proof Safes
and Vault Doors
Safe Deposit Boxes

Metal Furniture
for
Bank and Office Use

YORK SAFE & LOCK CO.

119-123 North 4th Street

Philadelphia, Pa.

JOHN D. JOHNSON, President.
FRED H. BOARDMAN, Vice-Prest.
J. D. JOHNSON, JR., Vice-Prest.
WALTER S. GIBBS, Secretary.

BENJAMIN DEACON, Treasurer
B. HAROLD DEACON, Asst. Treas.
H. LEWIS GOERLICK, Camden Mgr.
PRESTON WOODS, L. I. City Mgr.
ROBERT D. ELDER, Newark Mgr.

COMPLIMENTS OF

J. D. JOHNSON CO., Inc.

Manufacturers and Dealers

Fine Plumbing Material

Wrought Iron & Steel Pipe, Fittings, Valves, Etc.

139, 141 & 143 NORTH 7th STREET : PHILADELPHIA .

Nos. 52 & 54 Cliff St., NEW YORK, N. Y.
Boerum Pl. & State St., BROOKLYN, N. Y.
Nos. 139-143 North 7th St., PHILADELPHIA, PA.
Newton Ave. & Division St., CAMDEN, N. J.
Nos. 378-384 Jackson Ave., LONG ISLAND CITY, N. Y.
Front & Fulton Streets, NEWARK, N. J.
277 Water Street, BRIDGEPORT, CONN.

FOUNDRY, HAINESPORT, N. J.
RANGE BOILER, COPPER, BRASS & LEAD WORKS,
BROOKLYN, NEW YORK.

Compliments of

C. E. Hardenbrook Company

44 N. FOURTH STREET

PHILADELPHIA, PA.

U. S. A.

M. J. Dougherty Company

Power Piping Contractors

1119-23 North American Building

Philadelphia, Pa.

COMPLIMENTS OF

Central Plumbing & Heating Co.

Day and Night Service

PEPPER BUILDING

EIGHTH AND LOCUST STREETS

DAVID D. FRIEDMAN

PHILADELPHIA

Compliments of

William Amer Company

Third, Willow & Noble Sts.

Philadelphia, Pa.

Established 1832

Call SPRUCE 1700

Quaker City Cab

Executive Office 12th & Vine Streets

Our Taximeter issues printed bill which shows exact fare to be paid. Bills must be wound from taximeter in your presence.

Twenty-four Years in Business

Not a Car in Service One Year Old

Taxicabs

PACKARD

TWIN SIX

TOURING CARS

LIMOUSINES

The *Largest* and most *Modern* absolutely *Fire-proof garage in Philadelphia*

Pennsylvania Garage

329-335 So. Broad St.

Philadelphia, Pa.

Short Storage 50c Day or Evening

Compliments of

Alexander Brothers

THE ROMAN AUTOMOBILE CO.

INCORPORATED

Worlds Largest Dealers in Used Automobiles of the Better Kind

203-05 NORTH BROAD STREET

Philadelphia, Pa.

Bell, Lombard 22-97 Est 1863 Keystone, Main 295

George Y. Schoch Co.

Planter and Dealer in

OYSTERS, CLAMS AND SEA FOOD

254 South Front Street

PHILADELPHIA

Compliments of

G. Tumolillo

BANKER AND BROKER

927 South 8th Street Philadelphia

Herbert D. Shivers, Inc.

Manufacturer of

FINE CIGARS

21st AND MARKET STREETS

PHILADELPHIA

Box Trade a Specialty. Delivered anywhere in United States Prepaid.

BORDEN & KNOBLAUCH

Investment Securities

119 SOUTH FOURTH STREET

PHILADELPHIA

Members of Philadelphia Stock Exchange

MAYONAISE OLIVE-NAISE

PEANUT BUTTER

ORANGE MARMALADE

TOMATO RELISH

These are a few of our appetizing condiments. Not to have tried any of these products means that you have missed something really worth while.

The Schlorer Delicatessen Co.

PHILADELPHIA

Compliments of

LAING, HARRAR & CHAMBERLIN

Leather and Shoe Findings

PHILADELPHIA

A. EICHLER & COMPANY

VIENNA DYE WORKS

Specialty in Dyeing Fine Woolen, Worsted and Cotton Yarns

MASCHER STREET AND MONTGOMERY AVE.

PHILADELPHIA

SAFE
PROFITABLE
INVESTMENTS

Securities which we have scrupulously investigated

Frazier & Co.

PHILADELPHIA
Broad and Sansom Streets

NEW YORK
65 Broadway

BALTIMORE
19 South St.

Main 1527 Filbert 4924

VICTOR V. CLAD CO.

217 & 219 S. ELEVENTH ST.

PHILADELPHIA, PA.

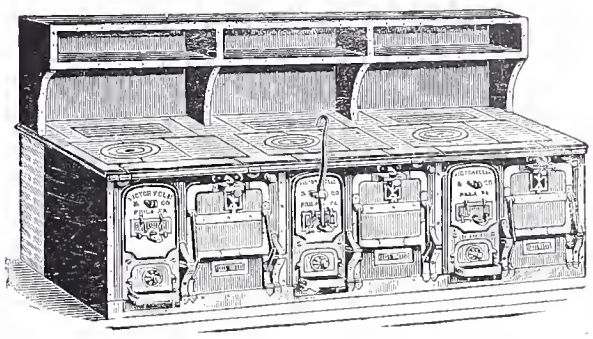

MANUFACTURERS OF

FRENCH RANGES
Kitchen Equipment

For Hotels, Restaurants and Institutions, Clubs and Steamships

EVERYTHING FOR THE KITCHEN

The Philanthropic
Mutual Life Insurance Co.

HOME OFFICE

PARKWAY BUILDING

PHILADELPHIA

Sick and Accident Benefits
$2.00 to $10.00 weekly

Death Benefit, $250.00

Combined or Separate

Compliments of

Whitney & Kemmerer

Anthracite and
Bituminous Coal

512 Stephen Girard Building

Philadelphia, Pa.

Girard Iron Works

HIGH-GRADE
MACHINE CASTING

22nd and Master Streets

PHILADELPHIA

Charles H. Robbins

DRAWING MATERIALS

1209 Arch Street

PHILADELPHIA

Established 1865 Phone Dickinson 15-55

William O'Brien

BARRELS

Water Street Below Dickinson

PHILADELPHIA

TAYLOR HEALD

Bell Walnut 3791
Keystone Race 3027

Thomas J. Hunter Co.

Pattern and Model Making

310-316 North Eleventh Street

PHILADELPHIA

Members of the National Association of
Pattern Manufacturers

Distillery
BURLINGTON, N. J.

BURLINGTON INDUSTRIAL ALCOHOL CO.

Manufacturers of

SPECIALLY DENATURED ALCOHOL

Albert Zellfelder

CONTRACTOR AND BUILDER

151 S. Broad Street

Thornton Fuller Automobile Company's Show Room
A Sample of our Work

KENNEDY & BRITT

Conshohocken Dye and Finishing Works

HOWARD, JEFFERSON AND MASCHER STREETS

PHILADELPHIA

DAVID GARTON

108 NORTH TENTH STREET

Manufacturer of

UNIFORMS, CAPS, COATS

Ladies', Children's and Men's Underwear

Bell Phone Walnut 1270 Philadelphia

ORGANIZED 1829 CASH CAPITAL, $1,000,000.00

ELBRIDGE G. SNOW, PRESIDENT

Hearty Greetings to Our Soldiers and Sailors

HAROLD V. SMITH, Manager
421 Walnut Street

ALL BRANCHES OF FIRE INSURANCE

BOTH PHONES AUTO TRUCK DELIVERY

James E. Tague & Co.

Factory and Jobbing
Lumber

N. E. Corner 10th Street and Columbia Ave.

We do our own Millwork Philadelphia

BUDD'S FACILITIES

BRASS FOUNDRY
All Metals of Aluminum, Bronze, Brass, Liberty Silver, U. S. Gov't and Special Mix Castings. Non-Shrinkable Metals for patterns. Castings to 3000 lbs. each.

BRICKWORK
By our efficient bricklayers; including furnace re-lining, boiler setting, installations, etc. Can furnish bricks, brick arches, combustion chamber arches, etc.

BOILER DEPARTMENT
Budd Patented Grates and all other kinds of Grates made to meet any requirement. Boiler Doors, Fronts, Arches, Dead Plates, Covering Bars, Stoker Castings, T Bars, etc.

IRON FOUNDRY
Famous Budd Heat Resisting Iron. Budd Machinable Sort Iron Castings to 10,000 lbs. each. Special Furnace Castings.

PATTERNS
Can be constructed to conform with blue prints, specifications, etc. All Metallic Pattern Work.

MACHINE SHOP
Can be of great assistance to you in repairing all kinds of machines, etc. We build machines and machine parts in small and large quantities, etc.

All facilities being on the one ground enables us to give you PROMPT EFFICIENT SERVICE

BUDD GRATE COMPANY

Offices: 2011-13 E. Letterly Street
Works: Adams to Letterly Streets
PHILADELPHIA, PA.

Compliments of

Alan Wood Iron & Steel Company

"First in Business, First in War
First in Peace Forever More"

Wm. H. Hoskins Company

902-906 Chestnut Street

Philadelphia, Pa.

STATIONERS : ENGRAVERS : PRINTERS
BUSINESS FURNITURE

Largest Office Supply House in Philadelphia

RED SEAL LYE

GRANULATED IN SIFT-TOP CANS

THE GREATEST DISINFECTANT AND CLEANSER KNOWN

To insure health and cleanliness keep your sinks, drains, waste pipes free from filth foul odors and ice. It is far superior and more economical for this purpose than Household Ammonia, Carbolic Acid or Chloride Lime. One can will clean as much as 10 pounds soap or soap powder.

For Sale By All Grocers

Geo. H. Sherwood & Sons

UNDERTAKERS' SUPPLIES

The Girard Cigar

Never gets on your nerves

S. ABRAHAMS & CO.

UNIFORMS

Juniper and Vine Sts.

DELCO-LIGHT

The complete Electric Light and Power Plant

J. J. POCOCK

Distributor

824 N. Broad Street

Paper Boxes of Quality

National Metal Edge Box Co.

Callowhill at Thirteenth Sts.

Philadelphia, Pa.

DAVID BERG INDUSTRIAL ALCOHOL CO.

INDEPENDENT DISTILLERS

ETHYL ALCOHOL, COLOGNE SPIRITS

DENATURED ALCOHOL

Delaware Avenue and Tasker Street, Philadelphia, U. S. A.

BRANCHES

NEW YORK, N. Y. CHICAGO ILL. CLEVELAND, OHIO INDIANAPOLIS, IND. BOSTON, MASS.

Atlantic Motor Oils

Keep Upkeep Down

Atlantic Gasoline

Puts Pep in Your Motor

The Atlantic Refining Co.

PHILADELPHIA FRANKLIN PITTSBURGH

Compliments of

HOHLFELD

MANUFACTURING COMPANY

"Eclat" Hammocks Couch Hammocks

"Delfeld Quality" Turkish Towels and Bath Mats

Allegheny Ave. Ninth and Tenth Sts.

Philadelphia, Pa.